

System Preferred Requirements: Windows 10 with Nvidia Graphic Card. May work with Intel integrated Graphics and Windows 7. Does not work with Apple Mac Computers unless under Bootcamp. No support for Windows 7 is given.

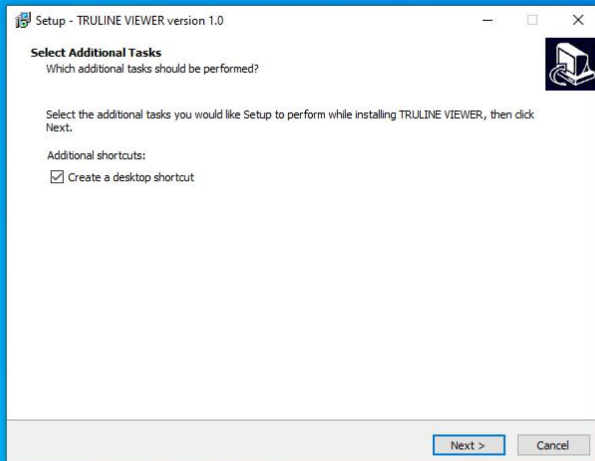

During installation make sure “Create a desktop shortcut “ is checked.

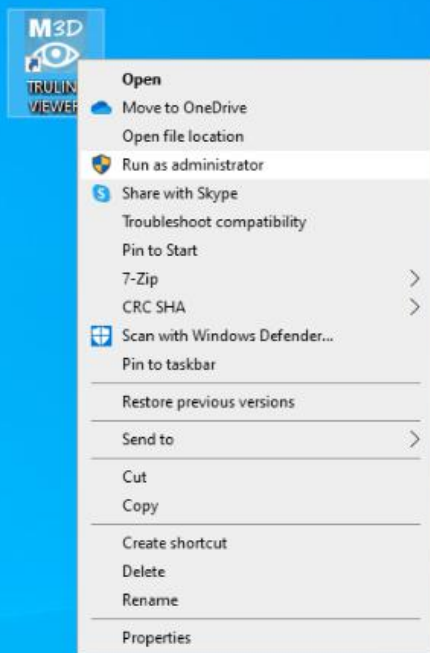

To run program right mouse click on desktop icon and select “**Run as administrator**”.

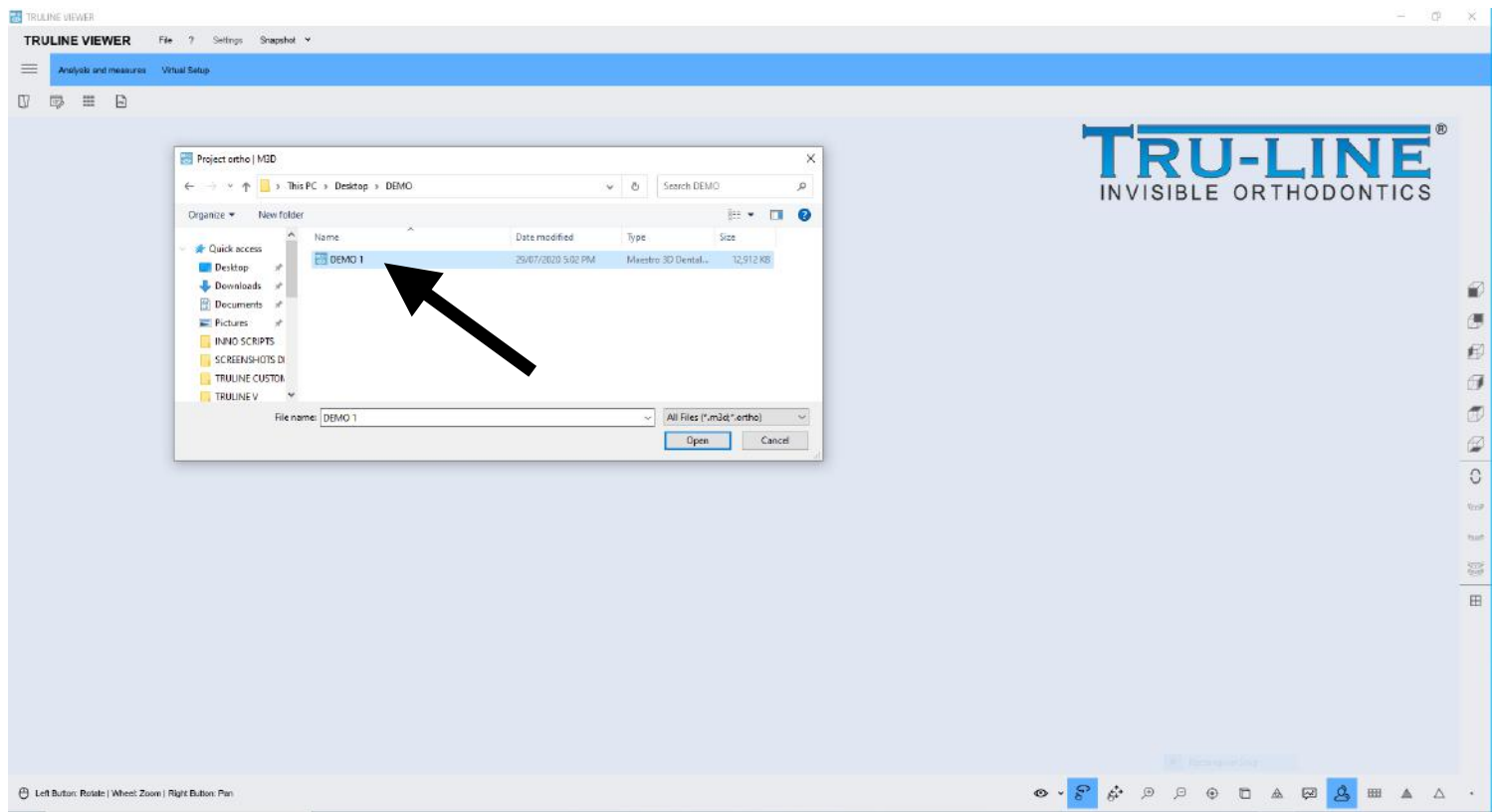

When the program starts navigate to the file you wish to open. This program will only open M3D files sent to you from us it will not open STL files.

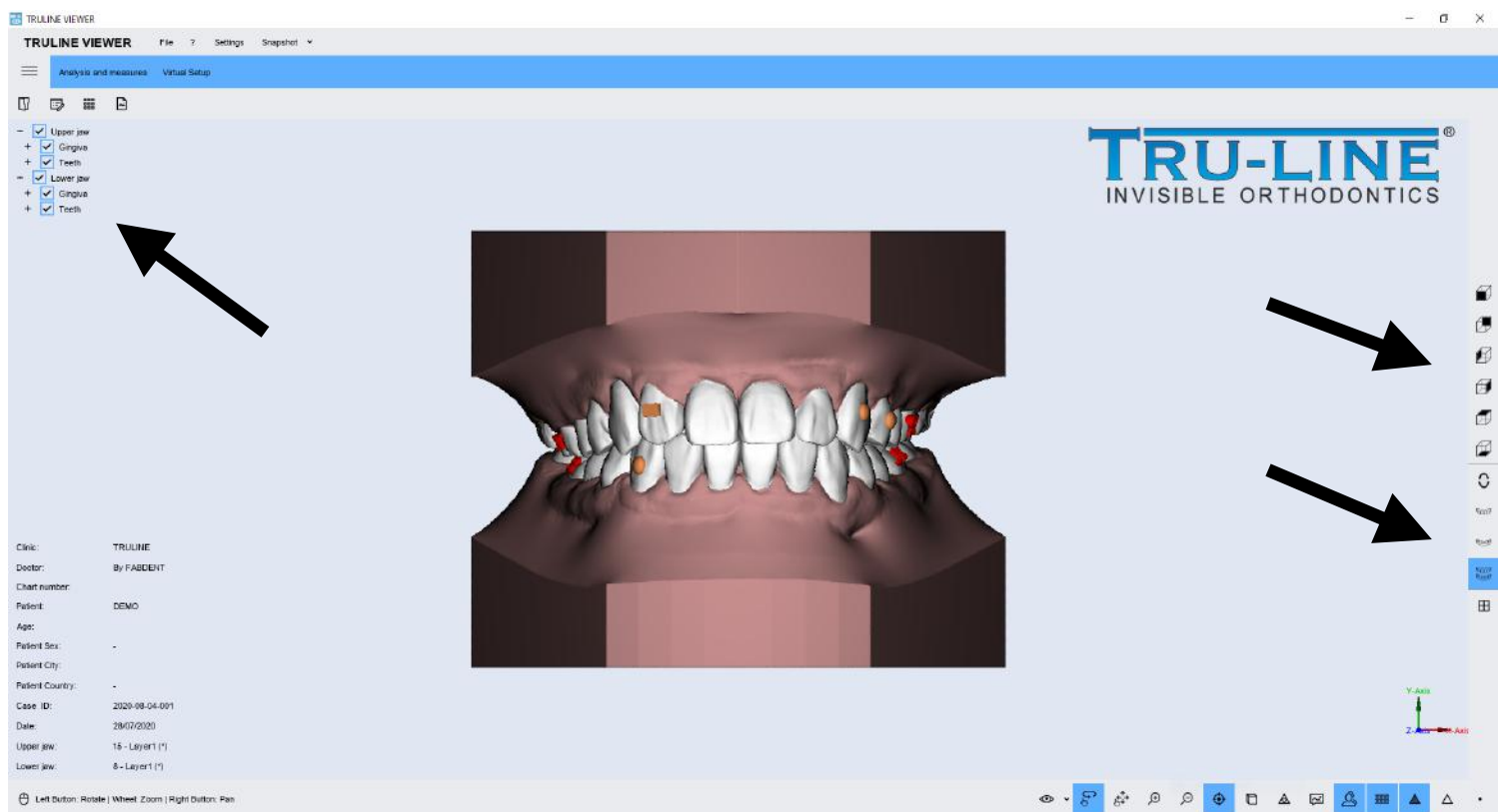

When loaded the model will appear and you can manipulate it with your mouse. Click and drag to move the models around the work space. Use the onscreen buttons to snap to different views and hide and show various parts of the models .

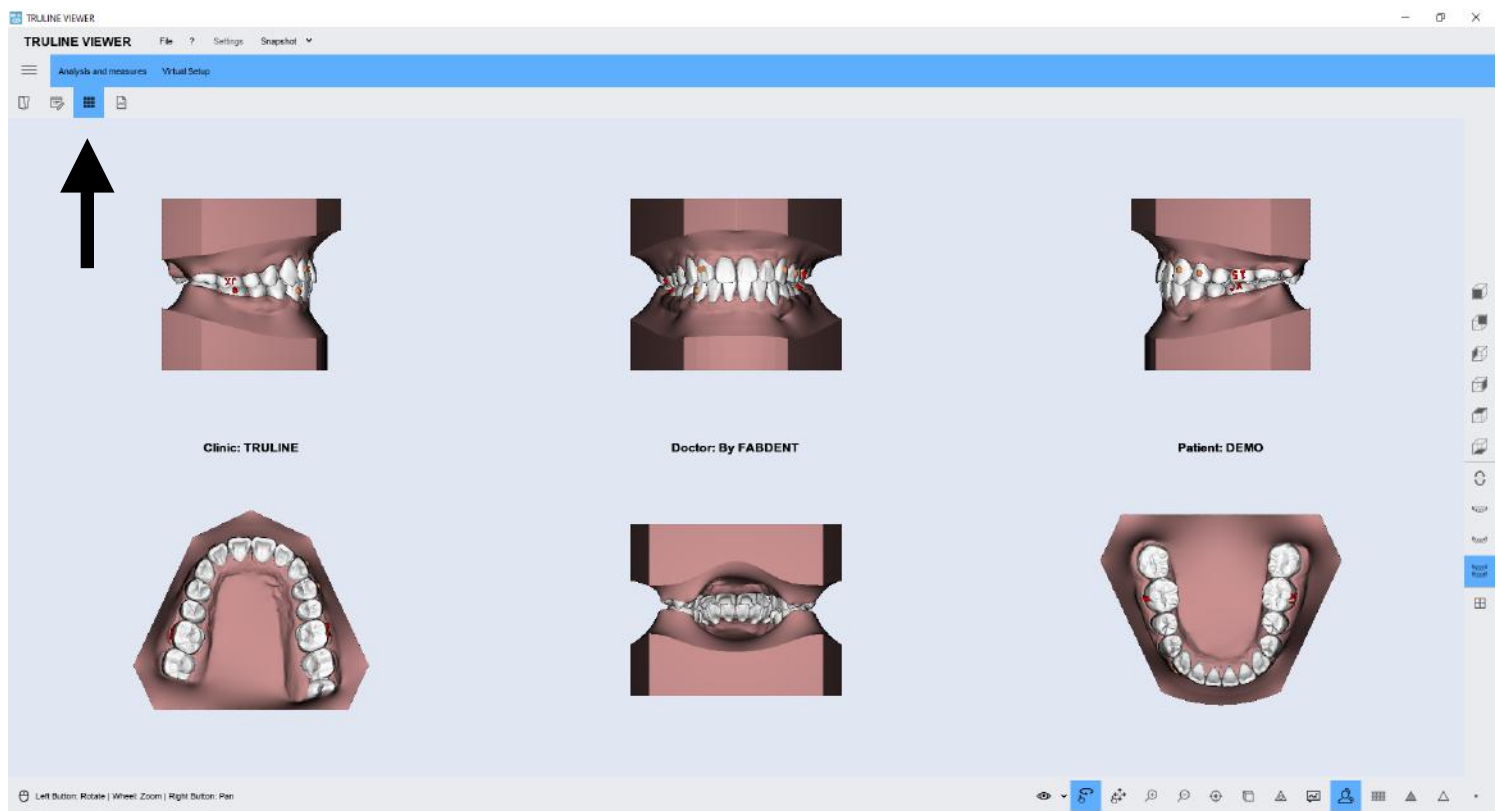

Click the multi-view button to show multiple views at once. Click the button again to return to the 3D mode.



For animations click the “virtual Setup” button then click the Animation button. A slider will appear to adjust speed and there is also a loop function.